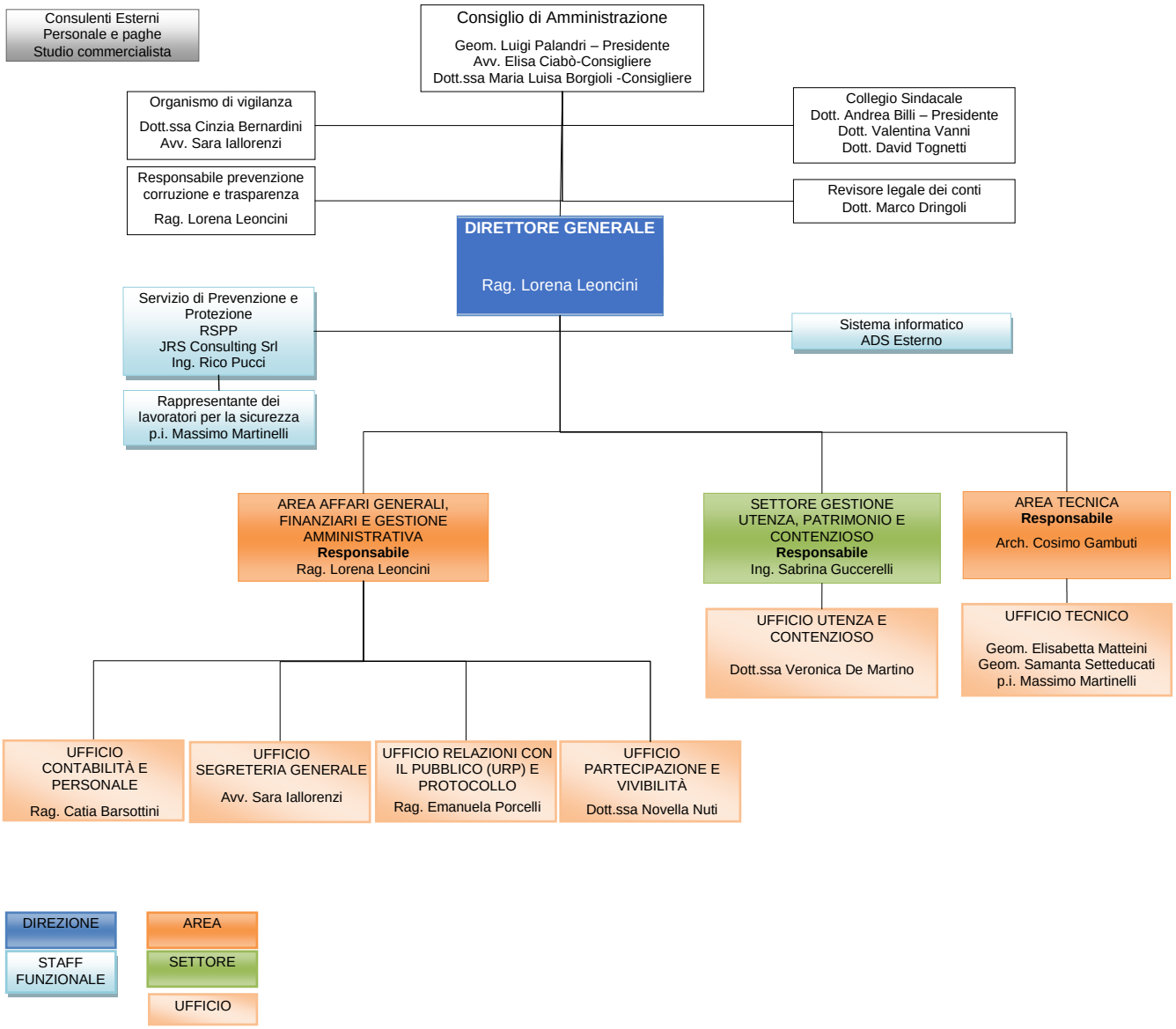- L'organigramma aziendale è di seguito rappresentato: